

**CERTIFIED LAND CORNER RECORDATION**

T-15-N, R-66-W

DESCRIPTION OF CORNER EVIDENCE FOUND, AND ORIGINAL RECORD (If known)

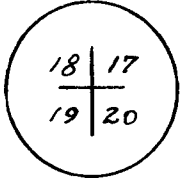

Found an Iron pipe buried 4"± near center of dirt roadway. Also found buried Iron pipe 40'± south of above mentioned pipe (Northeast Corner Northview subdivision). No evidence of original monument which is described as a granite boulder 18" x 10" x 9".

DESCRIPTION OF MONUMENT AND ACCESSORIES ESTABLISHED TO PERPETUATE THE ORIGINAL LOCATION OF THIS CORNER:

None

SKETCH, WITH COURSE AND DISTANCE TO ADJACENT CORNER IF DETERMINED IN THIS SURVEY.  
(May Sketch or Paste Reproduction on Reverse Side.)

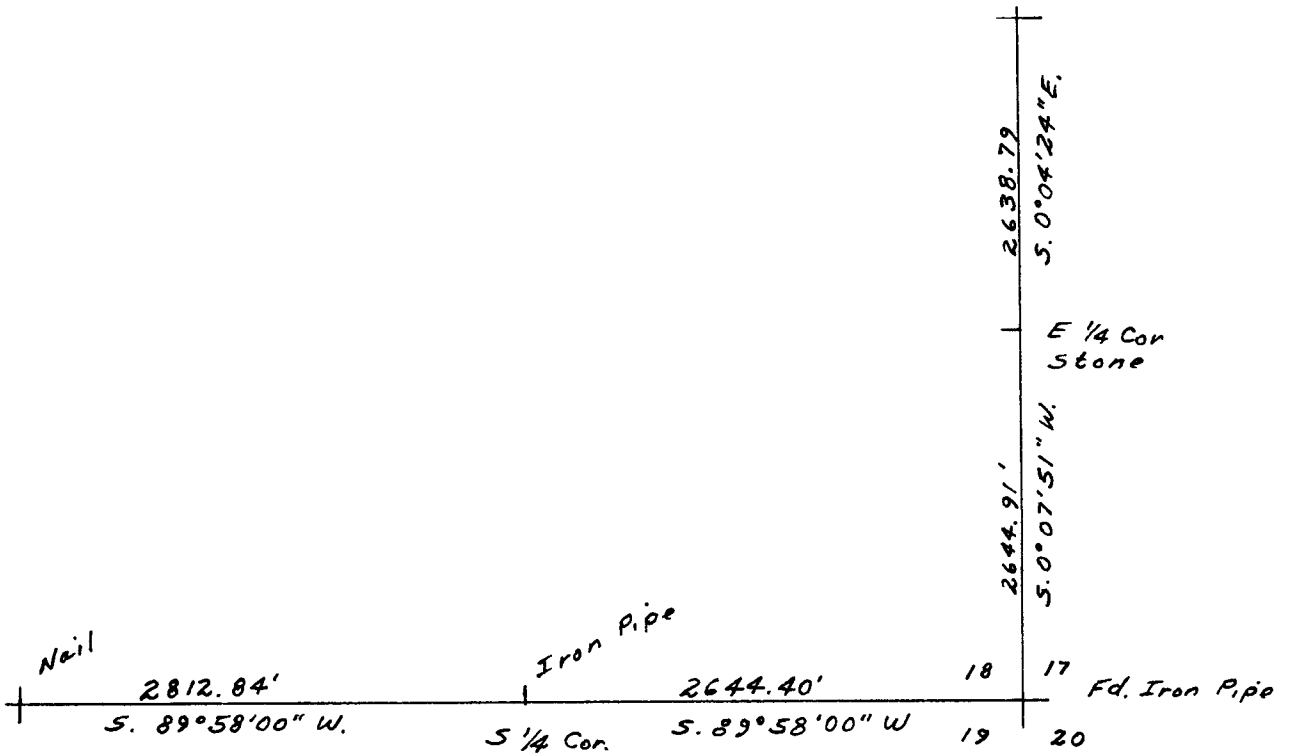

I, Edward C. Fry certify that I have carefully performed ~~or reviewed~~ the work done on the diagrammed corner as reported on this recordation form and approve the same.

Edward C. Fry P.E./L.S. #662  
Signature of Surveyor Registration No.

STATE OF WYOMING,  
Office of Clerk and Recorder,  
County of Tarasie

317700

This "corner record" was filed for record on the 22 day of February, 19 77, was noted on the cross-index plat and is assigned page No. \_\_\_\_\_, in book No. \_\_\_\_\_.

Janet C. Whitehead FB  
County Official

Cross Index No. _____	T. _____	R. _____	Mer. _____
<u>N 5</u>	T. <u>15</u>	R. <u>66</u>	Mer. _____
_____	T. _____	R. _____	Mer. _____
_____	T. _____	R. _____	Mer. _____
_____	T. _____	R. _____	Mer. _____
_____	T. _____	R. _____	Mer. _____